

From "THE FLEET'S IN"
TANGERINE

LIBRARY NUMBER

VOCAL

Words by JOHNNY MERCER
Music by VICTOR SCHERTZINGER
Arranged by DAVE WOLPE

SWING (♩ = 140)

TO CODA

HEART BE-LONGS TO TAN-GE-RINE

EYES OF NIGHT AND LIPS AS BRIGHT AS FLAME

CHI-CAS STARE AND MU-LHA-LHUS SIGH

TAN - GE -

CODA

-RINE YES SHE'S GOT ALL OF THEM ON THE RUN BUT HER
HEART BE-LONGS TO JUST ONE HER HEART BE-LONGS TO TAN-GE

C UNIS.

D UNIS. mf

D.S. al CODA

CODA

From "THE FLEET'S IN"
TANGERINE

LIBRARY NUMBER

2nd Eb ALTO SAXOPHONE

Words by JOHNNY MERCER
Music by VICTOR SCHERTZINGER
Arranged by DAVE WOLPE

SWING (♩ = 140)

CODA

From "THE FLEET'S IN"
TANGERINE

LIBRARY NUMBER

SOLO Bb TENOR SAXOPHONE

Words by JOHNNY MERCER
Music by VICTOR SCHERTZINGER
Arranged by DAVE WOLPE

(IF NO VOCAL)
SWING (♩=140)

notable@bellsouth.net

SOLO TENOR / P. 2

"TANGERINE"

TO CODA

SOLO

Gmi^7 C^7

Ami^7 $Eb^9(+11)$ D^9

Ama^7 $F\#mi^7$ Bmi^7 E^9 A^{13} $Eb^9(+11)$ D^9 $D^7(b9)$

Gmi^7

CODA

C

D

From "THE FLEET'S IN"
TANGERINE

LIBRARY NUMBER

1st: Bb TENOR SAXOPHONE

Words by JOHNNY MERCER
Music by VICTOR SCHERTZINGER
Arranged by DAVE WOLPE

Swing 6 (♩ = 140)

TENOR 1 / P. 2

"TANGERINE"

CODA

From "THE FLEET'S IN"
TANGERINE

LIBRARY NUMBER

2nd Bb TENOR SAXOPHONE

Words by JOHNNY MERCER
Music by VICTOR SCHERTZINGER
Arranged by DAVE WOLPE

SWING (♩ = 140)

ENCORTE 1. 2

TANGERINE

C UNIS.

D

CODA

TANGERINE

LIBRARY NUMBER

E♭ SARITONE SAXOPHONE

Words by JOHNNY MERCER
Music by VICTOR SCHERTZINGER
Arranged by DAVE WOLPE

SWING (♩ = 140)

CODA

TANGERINE

LIBRARY NUMBER

1st Bb TRUMPET

Words by JOHNNY MERCER
Music by VICTOR SCHERTZINGER
Arranged by DAVE WOLPE

SWING (♩ = 140)

f

f

f

mp

mp

mp

mf

mf

mf

TO CODA

noteable@bellsouth.net

#939 Tangerine.max

TRUMPET 1, No. 2

TANGERINE

LODA ⊕

FROM THE FLEET
TANGERINE

LIBRARY NUMBER

Bb TRUMPET

Words by JOHNNY MERCER
Music by VICTOR SCHERTZINGER
Arranged by DAVE WOLPE

WING (♩ = 140)

notable@bellsouth.net

TANGERINE

LIBRARY NUMBER

2nd Bb TRUMPET

Words by JOHNNY MERCER
Music by VICTOR SCHERTZINGER
Arranged by DAVE WOLPE

SWING (♩=140)

f

mp

A

mp

B

mp

f

mf

mf

To LODA ⊕

CODA ⊕

TANGERINE

LIBRARY NUMBER

3rd Bb TRUMPET

6 Bars

Words by JOHNNY MERCER
Music by VICTOR SCHCETZINGER
Arranged by DAVE WOLFE

WING (♩ = 140)

notable@bellsouth.net

TRUMPET 3 / Pg. 2

CODA

From "THE FLEET'S IN"
TANGERINE

LIBRARY NUMBER

1st TROMBONE

Words by JOHNNY MERCER
Music by VICTOR SCHERTZINGER
Arranged by DAVE WOLPE

Swing (♩ = 140)

CODA

From "THE FLEET'S IN"
TANGERINE

LIBRARY NUMBER

2nd TROMBONE

Words by JOHNNY MERCER
Music by VICTOR SCHERTZINGER
Arranged by DAVE WOLPE

Swing (♩ = 140)

A

mp

f

mp

f

f

#

sfzp

LIBRARY NUMBER

From "THE FLEET'S IN"
TANGERINE

3rd TROMBONE

Words by JOHNNY MERCER
Music by VICTOR SCHERTZINGER
Arranged by DAVE WOLPE

SWING (♩ = 140)

A

B

To CODA

Tangerine pg. 2

From "THE FLEET'S IN"
TANGERINE

LIBRARY NUMBER

BASS TROMBONE

Words by **JOHNNY MERCER**
Music by **VICTOR SCHECHTZINGER**
Arranged by **DAVE WOLPE**

SWING (♩=140)

TANGERINE

LIBRARY NUMBER

BASS

Words by JOHNNY MERCER
Music by VICTOR SCHERTZINGER
Arranged by DAVE WOLPE

Swing (♩ = 140)

X **A**

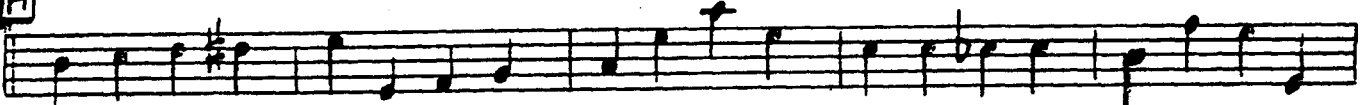

B

To COME

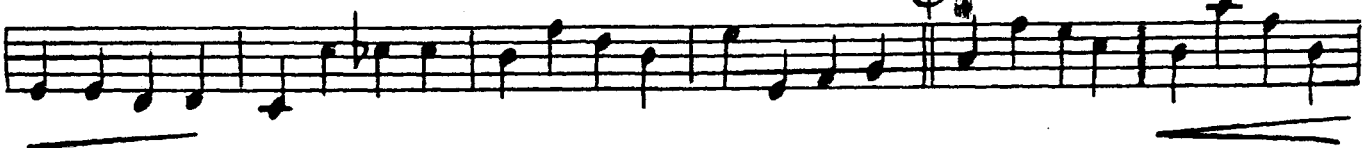

CODA 

TANGERINE

LIBRARY NUMBER

Guitar

Words by JOHNNY MERCER
Music by VICTOR SCHERTZINGER
Arranged by DAVE WOLPE

Swing (♩ = 140)

CODA

FROM "THE FLEET'S IN"
TANGERINE

LIBRARY NUMBER

PIANO

Words by **JOHNNY MERCER**
Music by **VICTOR SCHERTZINGER**
Arranged by **DAVE WOLPE**

Swing (♩ = 140)

noteable@bellsouth.net

KEYBOARD / P. 2

"TANGERINE"

TRPTS. BR.

ss. p. A⁷+(b⁹) Dmi⁹ G¹³ C⁶(⁹) F[#]m⁷

(VOCAL)

SXS.

B⁷+(b⁹) B⁷+(b⁹) Ema⁹ C[#]mi⁷ F[#]mi⁷ B⁷ E¹³ E⁷+

[B] SXS. ENS.

A⁹ A¹³ A⁷+(b⁹) Dmi⁹ G¹³ C⁶(⁹) F⁹

SXS. ENS.

Emi⁹ E^b⁹ Dmi⁹ G⁷ Dmi⁷ G⁷ B^b13(+11)

SXS.

A⁹ A⁷+(b⁹) Dmi⁷ B^b⁹(+11) F⁹

"TANGERINE"

START SOLO HERE WHEN VOCAL

Chords: GMA^9 E_{mi}^7 | A_{mi}^7 D^9 | G^{13} $D^9(+11)$ | C^9 $C^7(b9)$

(VOCAL)

(Solo)

Chords: F_{mi}^7 | Bb^7 | E_b F_{mi}^7 | G_{mi}^7 G_b^0

Chords: F_{mi}^7 Bb^7 | | E_b $D^9(+11)$ | C^9 $C^7(b9)$

Chords: F_{mi}^7 A_b/E_b | $D_{mi}^7(b9)$ $G^7(b9)$ | C_{mi}^7 | F^{13} F^7+

ENS.: f f f f

Chords: F_{mi}^7 | Bb^7 | E_b F_{mi}^7 E_{mi}^7 | fp $A^7(b9)$

ENCLOSURE:

To CODA (E) TRPTS.

From "THE FLEET'S IN"
TANGERINE

LIBRARY NUMBER

DRUMS

Words by JOHNNY MERCER
Music by VICTOR SCHERTZINGER
Arranged by DAVE WOLPE

Swings (♩ = 140)

C *BR* (VOCAL)

ENS. (8)

(VOCAL) (16)

mf (12)

D (PIANO SOLO) (4)

(8)

(12)

f *fp*

S. al C
CARR.

CODA *ENS.* (8)

(12)

TRMS. (16) **Fill**

From "THE FLEET'S IN"
TANGERINE

4th BL. TRUMPET

Words by **JOHNNY MERCER**
 Music by **VICTOR SCHERTZINGER**
 Arranged by **DAVE WOLPE**

SWING (♩ = 140)

TRUMPET 4 / PG. 2

"TANGERINE"

CODA
